

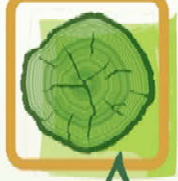

Potential outcomes of the Forest Sector Charter

- Weighted black ownership profile of 30% for the Sector as a whole within 10-years.
- Weighted black women ownership profile of 12.6% for the Sector as a whole within 10-years.
- Afforestation of a minimum of 100 000 ha over the next ten years, mostly in the Eastern Cape and KwaZulu-Natal through black owned forestry enterprises.
- Annual expenditure of R112 million in enterprise development that will result in approx 650 new jobs and 30 to 50 new small businesses annually.
- Increased participation of black people in forestry value adding industries, such as sawmilling, paper production and charcoal production.



Potential outcomes of the Forest Sector Charter

- Annual spending on skills development sufficient to add about 1 750 new learners into the tertiary education system, and more than double this number of other trainees and learners at lower educational levels.
- Effective and representative structures for the forest industry
- Good practices in contracting and employment throughout the Forest Sector.